

FRONT ELEVATION

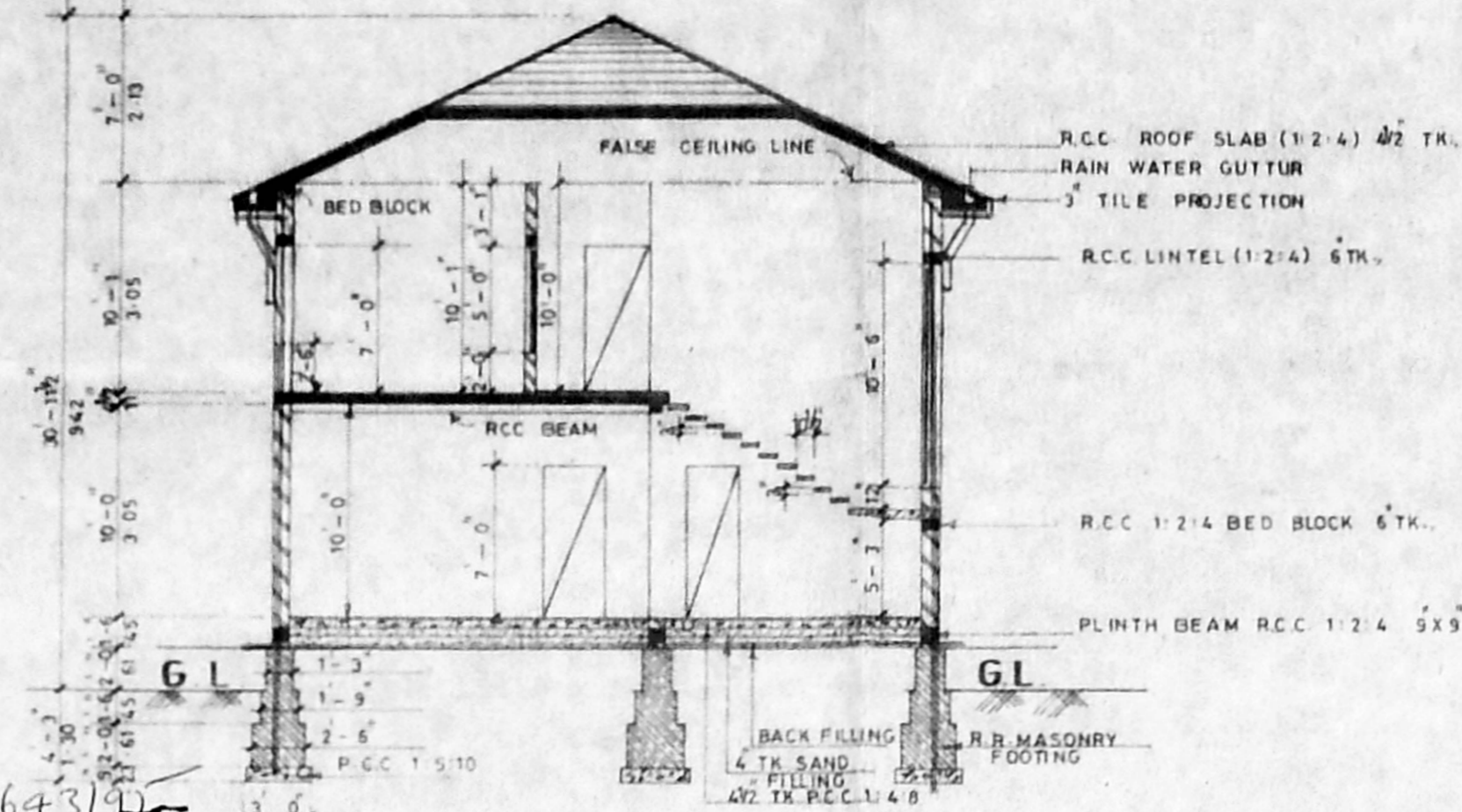

SECTION ON Z-Z

A/19263/643/95  
 Planning Permit No. \_\_\_\_\_  
**APPROVED**  
 SUBJECT TO THE CONDITIONS IN  
 THIS OFFICE LETTER.  
 No. *19263/95* / *1095*  
 FOR MEMBER SECRETARY  
 MADRAS METROPOLITAN  
 DEVELOPMENT AUTHORITY  
 MADRAS - 600 008.

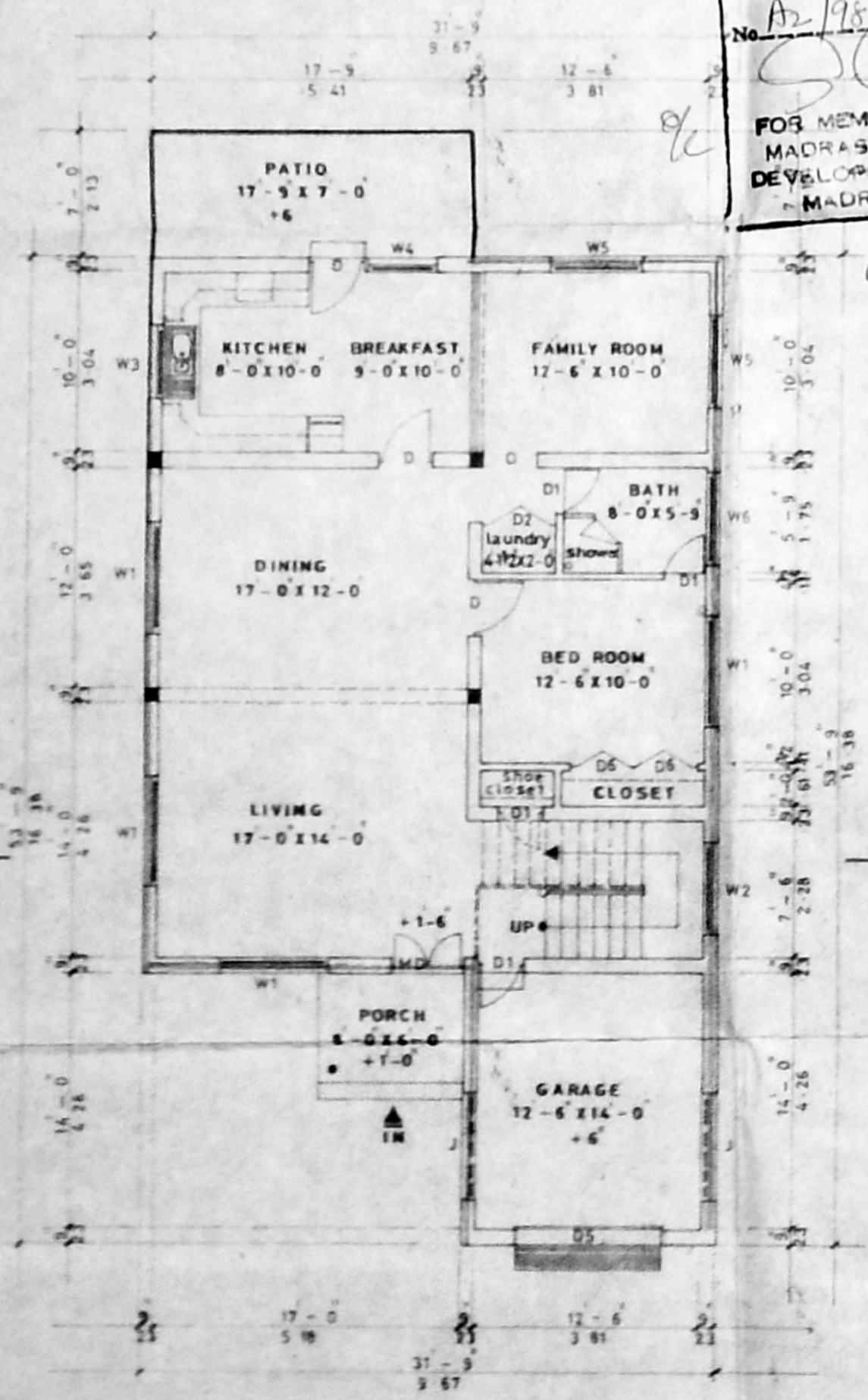

GROUND FLOOR PLAN

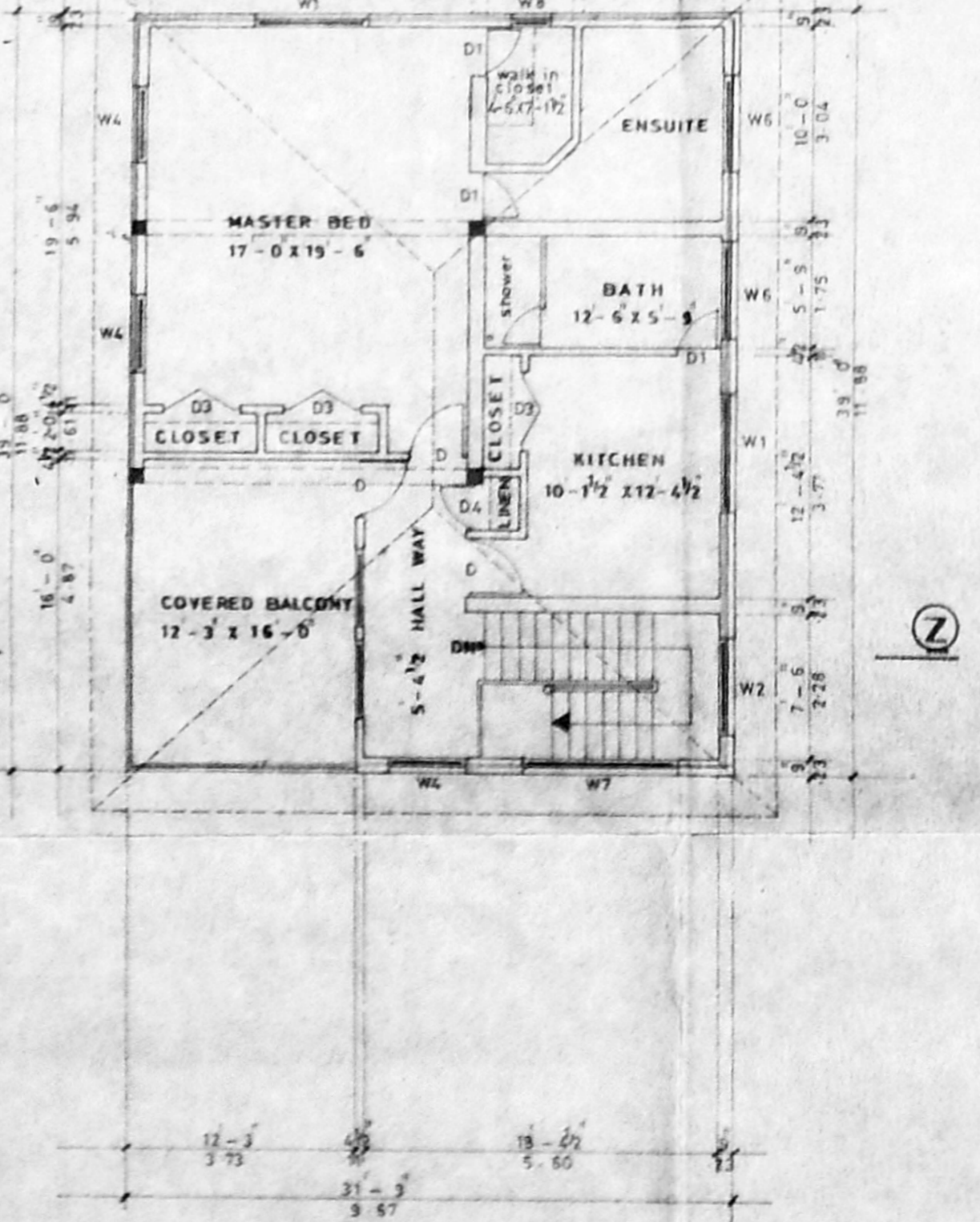

FIRST FLOOR PLAN

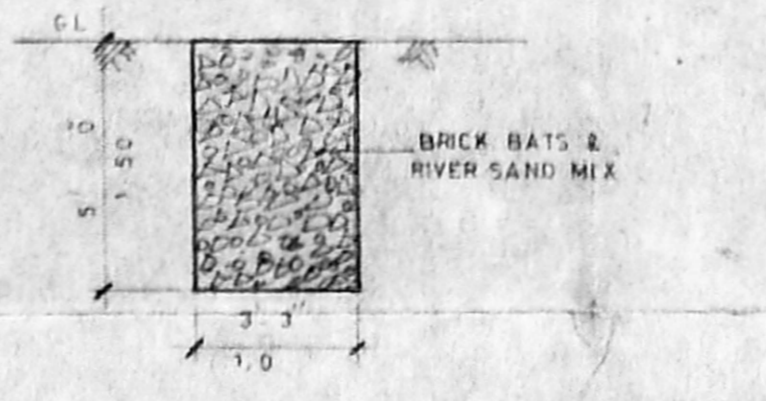

DETAIL OF WATER PERCOLATION PIT  
 (SCALE: 1/24'-0")

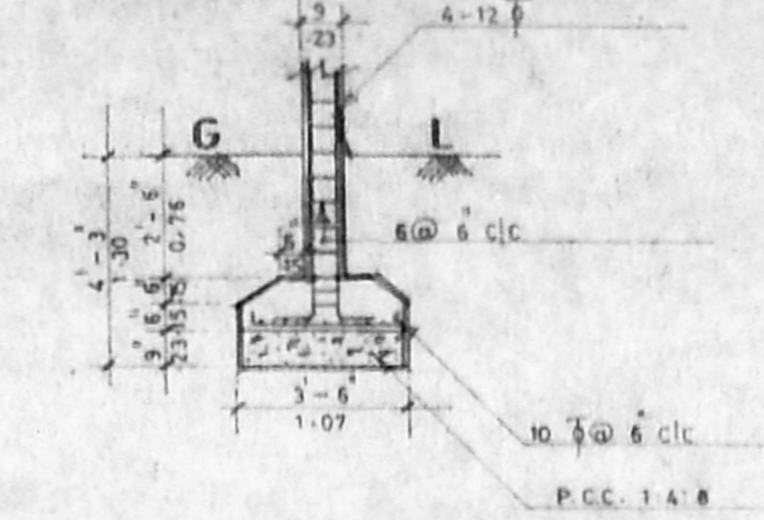

DETAILS OF COLUMN FOUNDATION  
 (SCALE: 1/24'-0")

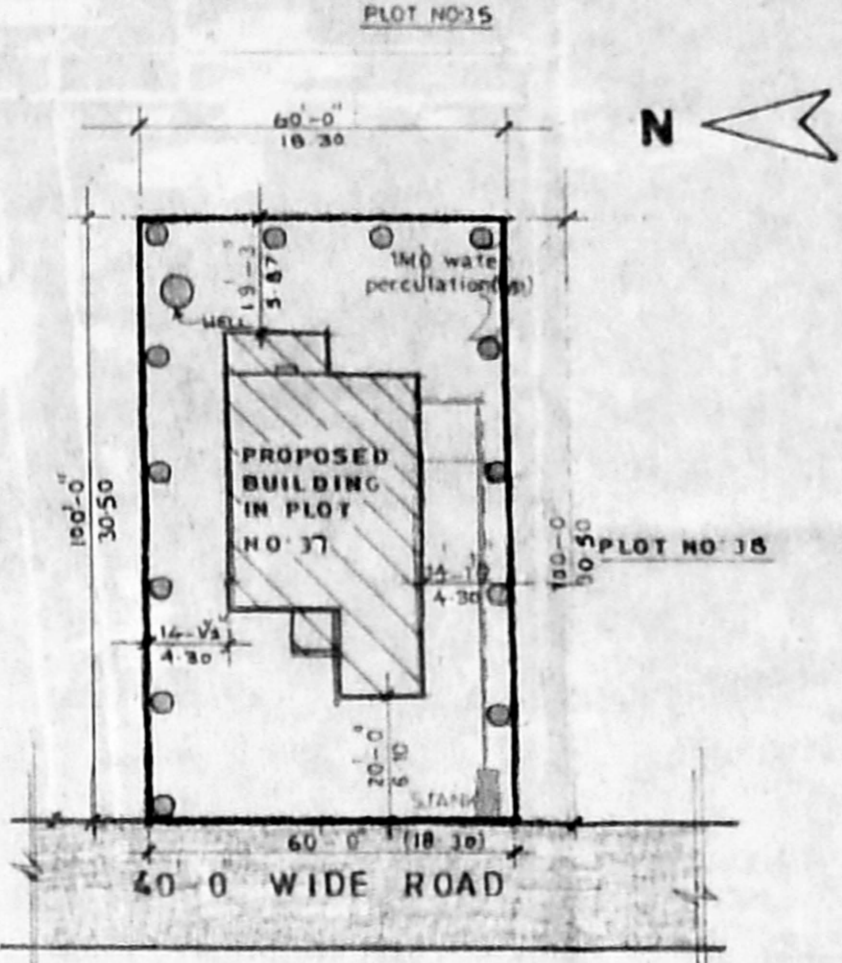

SITE PLAN (SCALE: 1/32'-0")

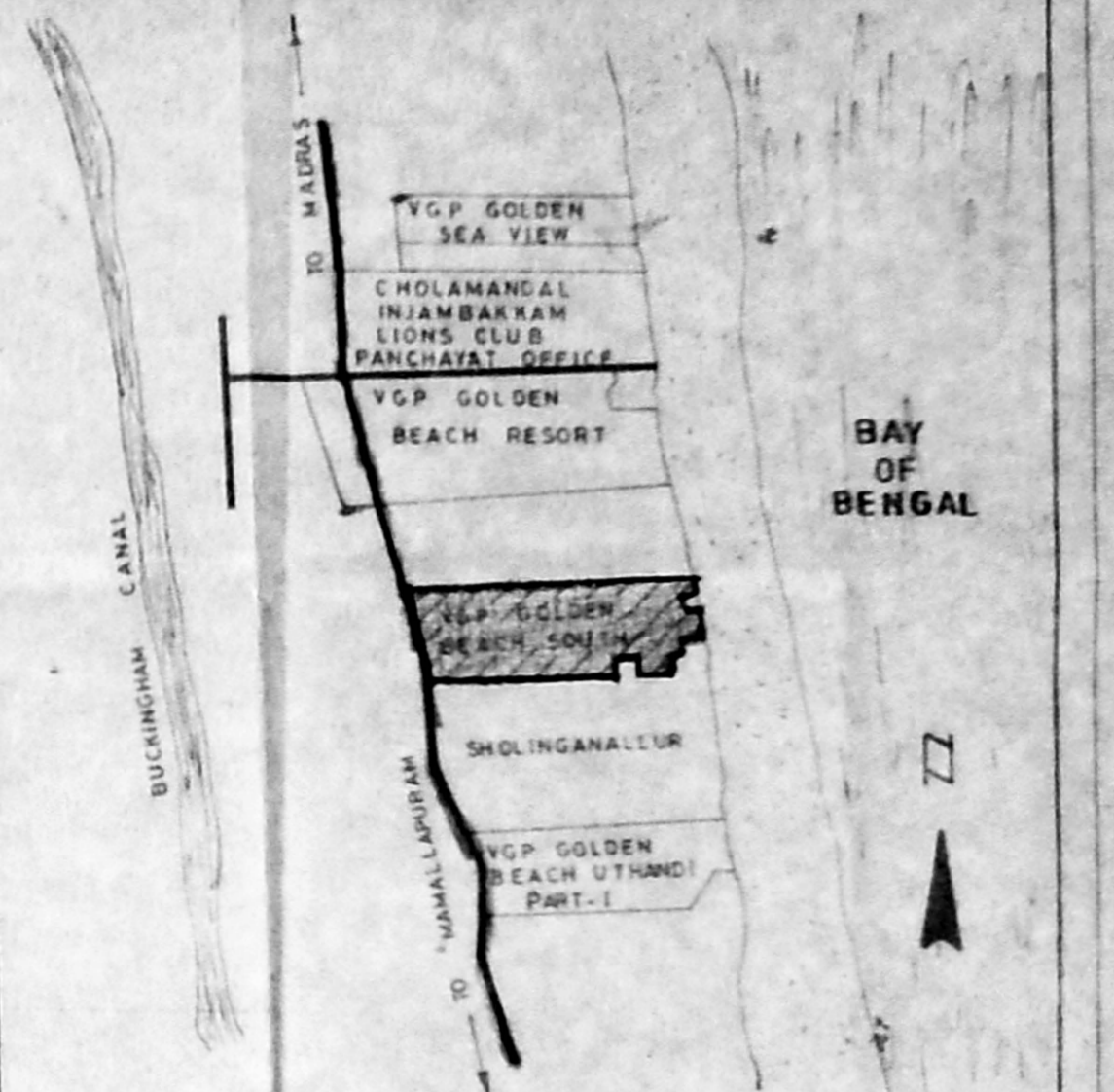

KEY PLAN (NOT TO SCALE)

SCHEDULE OF JOINERY

NO	DESCRIPTION	SIZE	QTY
M0	MAIN DOOR	4'-0" x 7'-0"	1.22 X 2.13
D	DOOR	3'-0" x 7'-0"	0.91 X 2.13
D1	DOOR	2'-6" x 7'-0"	0.76 X 2.13
D2	DOOR (DOUBLE SHUTTERS)	4'-0" x 7'-0"	1.22 X 2.13
D3	DOOR (4-SHUTTERS)	4'-0" x 7'-0"	1.22 X 2.13
D4	DOOR	7'-0" x 7'-0"	0.51 X 2.13
D5	GARAGE DOOR	8'-0" x 7'-0"	7.44 X 2.13
D6	CLOSET DOOR	3'-0" x 7'-0"	1.07 X 2.13
W1	WINDOW	4'-0" x 5'-0"	1.83 X 1.53
W2	STAIRCASE WINDOW	3'-0" x 10'-6"	1.53 X 3.20
W3	KITCHEN WINDOW	4'-0" x 7'-0"	1.22 X 1.14
W4	WINDOW	4'-0" x 5'-0"	1.22 X 1.53
W5	WINDOW	5'-0" x 5'-0"	1.53 X 1.53
W6	BATH WINDOW	5'-0" x 7'-0"	1.53 X 0.61
W7	WINDOW	6'-0" x 5'-0"	2.44 X 1.53
W8	WINDOW	2'-0" x 2'-0"	0.61 X 0.61
J	CONCRETE JALLY	6'-0" x 7'-0"	1.83 X 0.61

AREA DETAILS

	SQ. FT.	SQ. M.
PLOT AREA	9000	837
GROUND FLOOR	1238	115
FIRST FLOOR	1042	97
GARAGE	207	19
PORCH	48	4
COVERED BALCONY	196	18
PATIO	124	12
FSI	0.47	
PLOT COVERAGE	27%	



LAYOUT PLAN (SCALE: 1/16'-0")

LEGEND

PROPOSED ROAD  
 BOUNDARY  
 SEWAGE

Date: 01-12-94  
 Scale: 1/4'-0", 1/8'-0"  
 Drawing No: 1994/03  
 Designed: J.S. Mehta  
 Drawn: A. Wilson  
 Checked: F. SOANS

VGP BEACH HOUSING

vgp square, saidapet, madras-15.  
 Builders & Promoters

PROPOSED ESTATE HOME - MODEL  
 NO 6 "FLORENCE" BUILDING PLAN  
 IN PLOT NO 37, S.NO 2/1B, 3A PART-2  
 VGP GOLDEN BEACH SOUTH  
 PART-III SHOLINGANALLUR  
 VILLAGE NO 189, SAIDAPET  
 TALUK, CHENGLEPUT MGR  
 DISTRICT.

LAYOUT APPROVED IN L.P.D.M. NO 80  
 D.D.T.P. 75

*[Signature]*  
 R. GNANASAMBANDAM, L.C.E.,  
 CONSULTING CIVIL ENGINEER,  
 AND VALUER  
 LICENSED SURVEYOR,  
 CLASS II NO. 41  
 CORPORATION OF MADRAS,  
 Res. 31 Sakthya Med. St.,  
 SAIDAPET, MADRAS-600 015.

DETAILS OF WELL (SCALE: 1/8'-0")

DETAILS OF SEPTIC TANK (SCALE: 1/8'-0")

OWNER LICENSED SURVEYOR